DIRECCION GENERAL DE CAMINOS
Organigrama Funcional

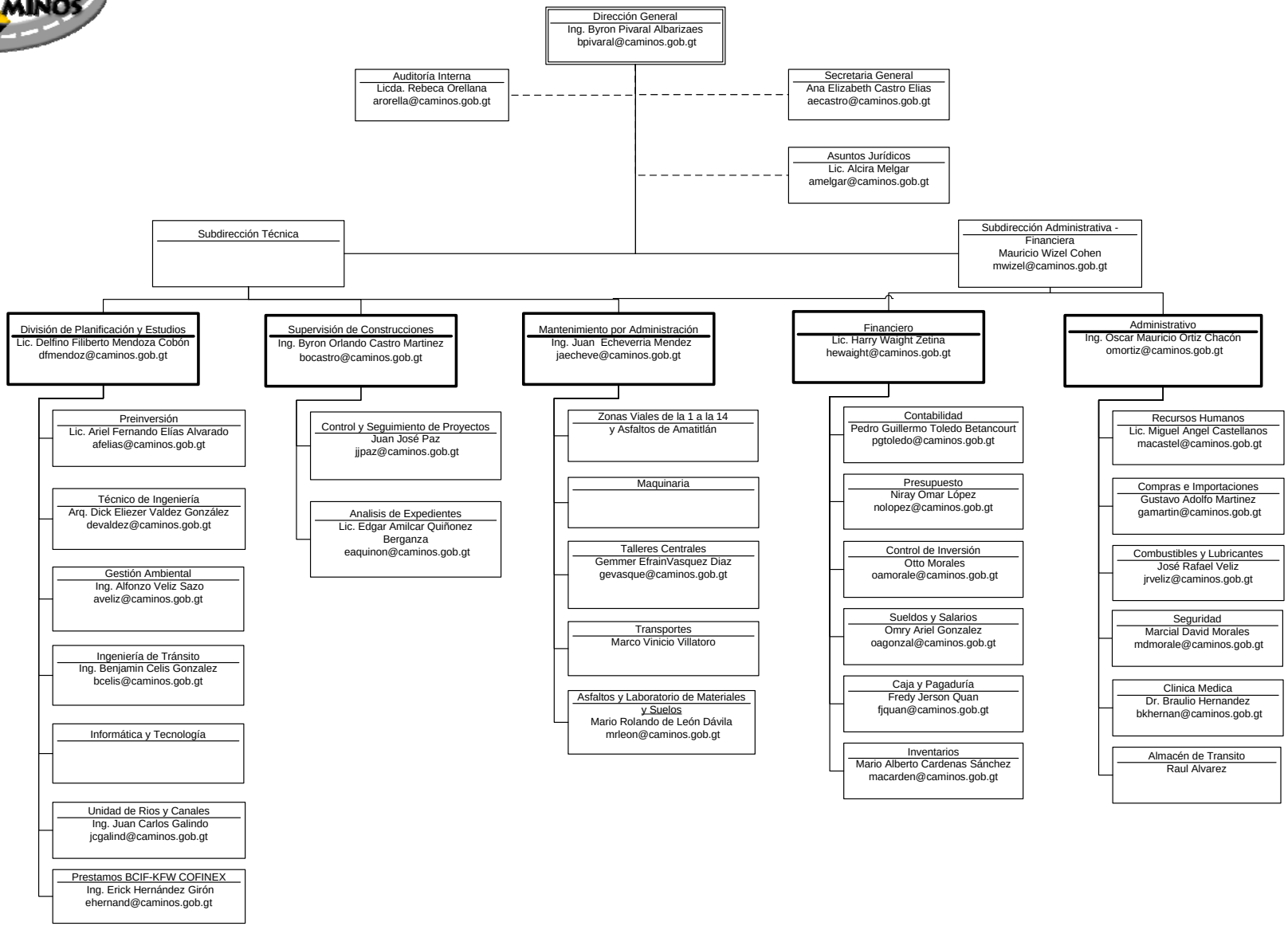

Mar. 2, 2010